

Bratkartuffels mit Spiegelei

Döntje Singers Norderney

Text: und Musik: Ostfr. Trad.
Arr: André Ebbighausen

♩ = 175 D

A7

D

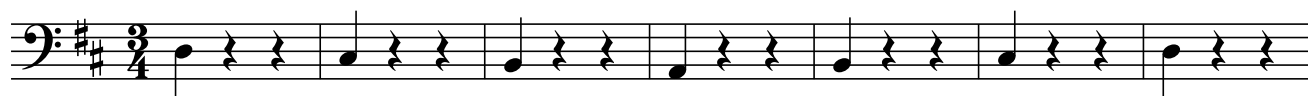

mf

D

8

mf

A7

Em7

A7

15

D

22

D7

G

D

29

A7

D

D7

G

36

D

A7

D

D

43

A7

f

50

D

57

Bratkartuffels mit Spiegelei

64 D D7

71 G D A7

p

78 D D7 G D

f

85 A7 D A7 D H7 E

1, 2. 3.

f

92 H7

99 E

106 E E7

113 A H7

p

120 E E7 A E

f

127 H7 E

Oh, wat mooi, oh wat fein, oh wat

Bratkartuffels mit Spiegelei

135

E

E

H7

E

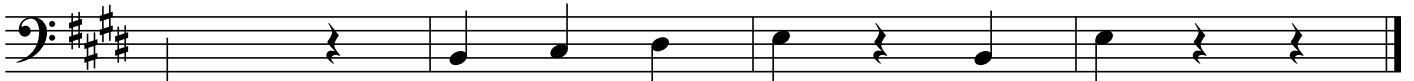

mooi

f