

Die Sieben zum Verlieben

Das Lied für Insulaner unner sück

Text: Fritz Anker
Musik Aju Janßen
Arr: André Ebbighausen

$\text{♩} = 177$

D

D7

G

Em7

A7

D

A7

D

A

7

A7

D

A

A7

14

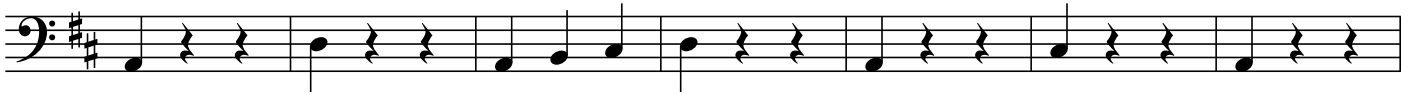

Em7

A7

D

D7

G

D

21

A7

D

D7

G

28

D

Hm7

Em7

A7

D

D

35

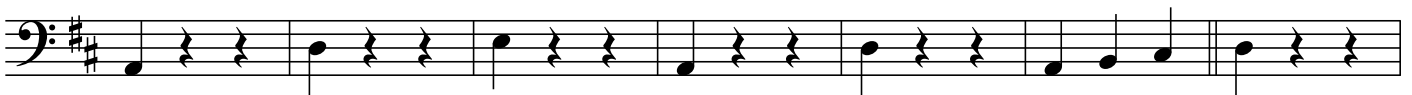

A7

Em7

A7

D

42

D

A

Em7

A7

D

49

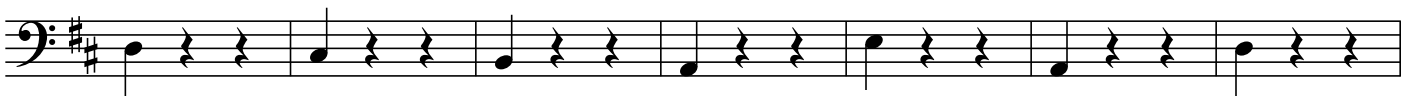

A

Em7

A7

56

Die Sieben zum Verlieben

D

D7

G

Em7

A7

63

70
